Document d'étude
http://www.musicologie.org

à Madame Marguerite HASSELMANS.

EL ALBAICIN

de la Suite "IBERIA"

I. ALBENIZ

M.M. ♩.=60 Allegro assai, ma melancolico

PIANO

ppp petite pédale et très estompé

toujours nonchalant

uniforme et mélancolique

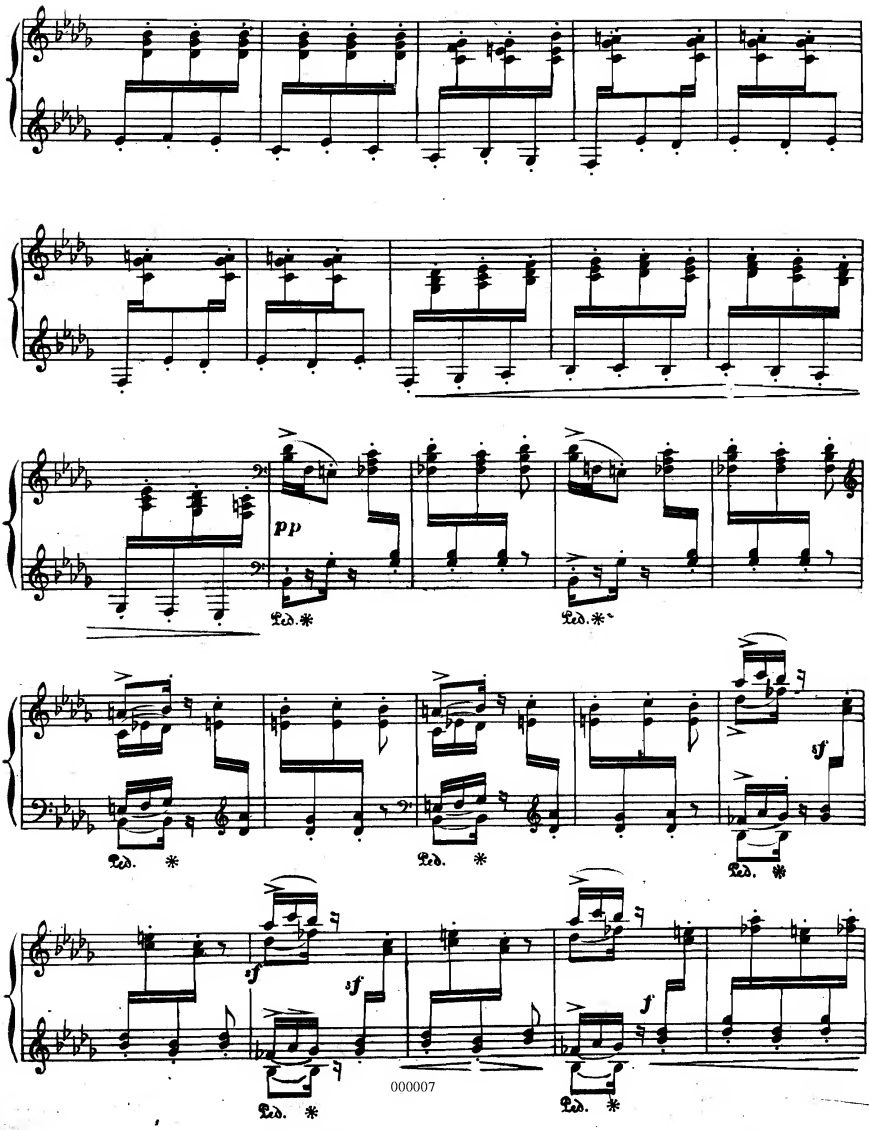
pp
Ped. *
Ped. *
Ped. *
Ped. *
sf
sf
sf
Ped. *
f
Ped. *

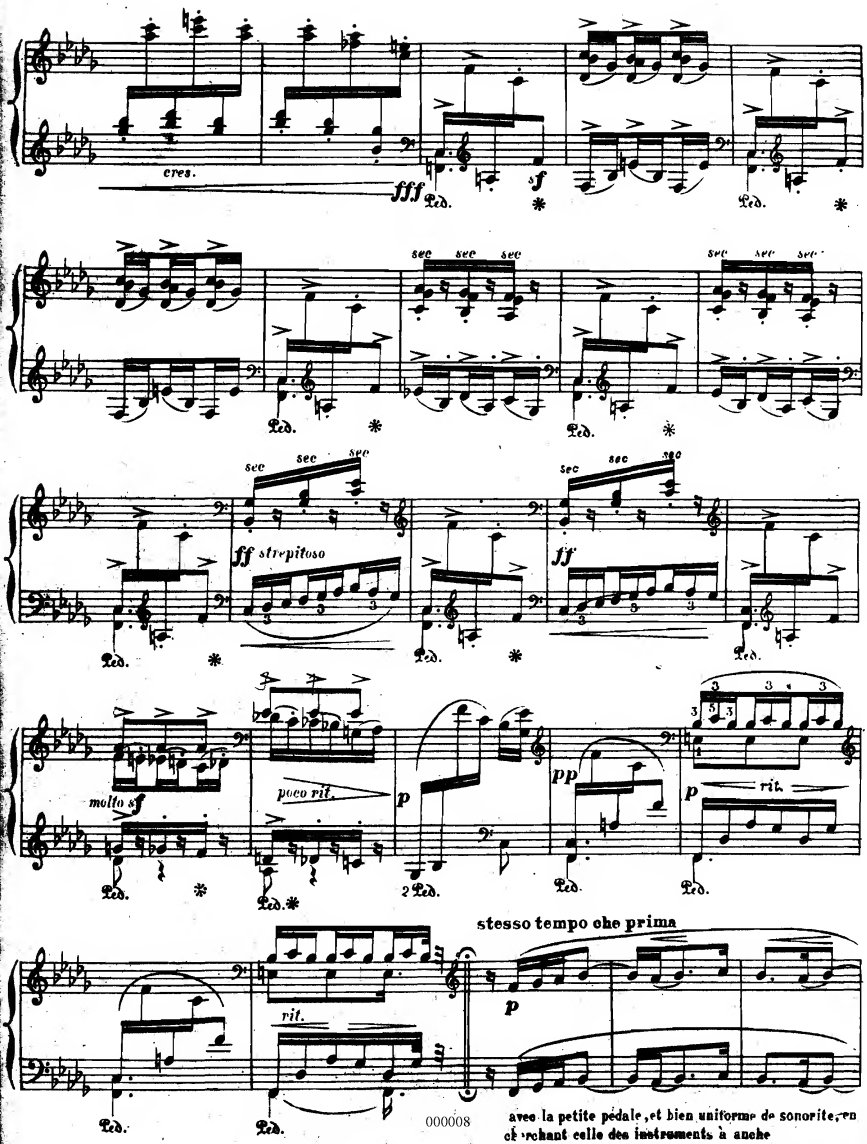

avec la petite pédale, et bien uniforme de sonorité, en cherchant celle des instruments à anche

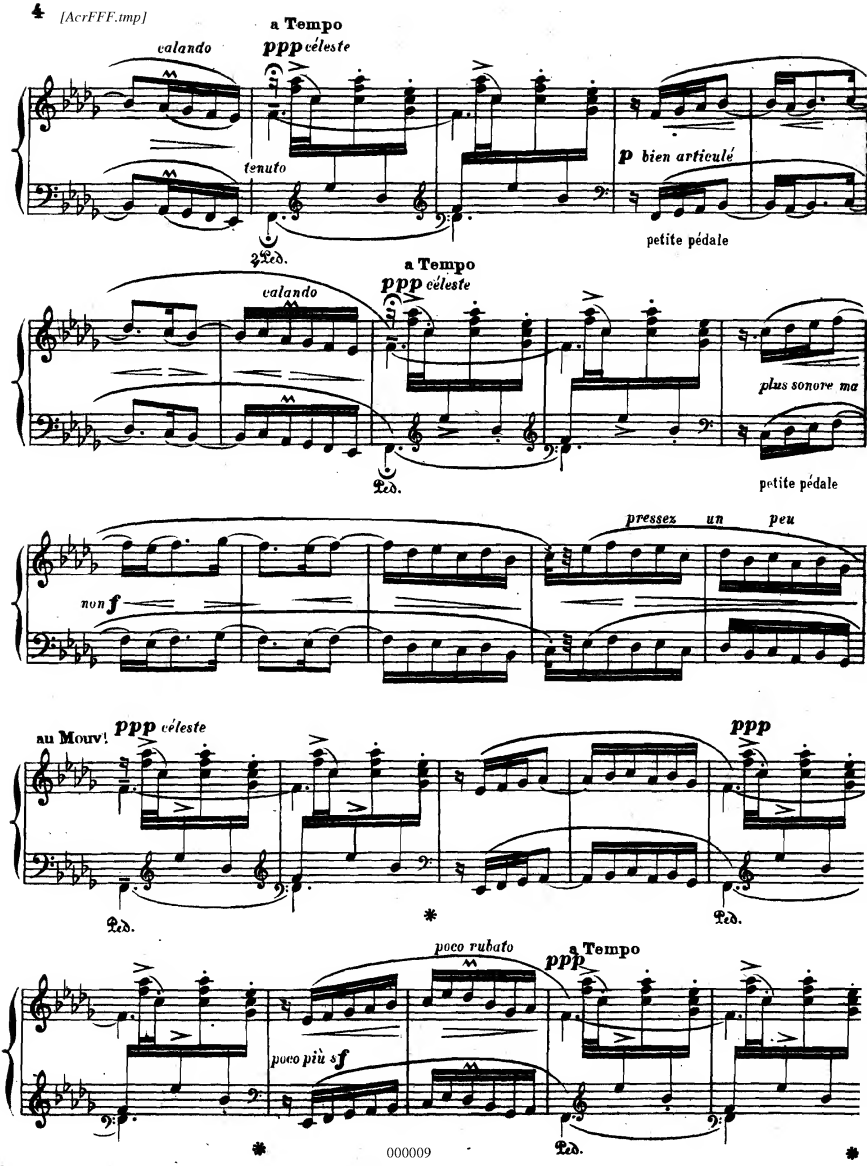
a Tempo
ppp céleste
calando
tenuto
p bien articulé
petite pédale
Ped.
a Tempo
ppp céleste
calando
plus sonore ma
petite pédale
Ped.
pressez un peu
non f
au Mouv!
ppp céleste
ppp
Ped.
Ped.
poco rubato
a Tempo
ppp
poco più f
Ped.

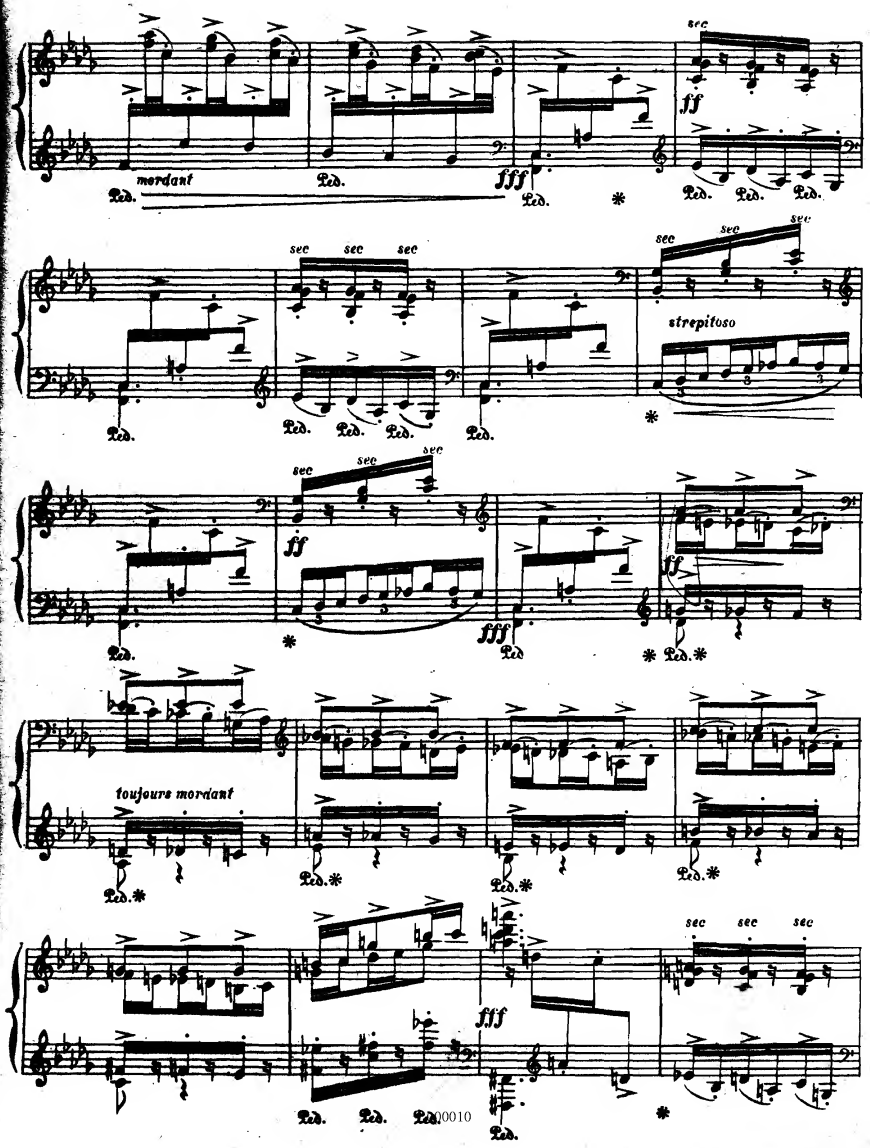
mordant
Ped.
fff
sec
ff
strepitoso
toujours mordant

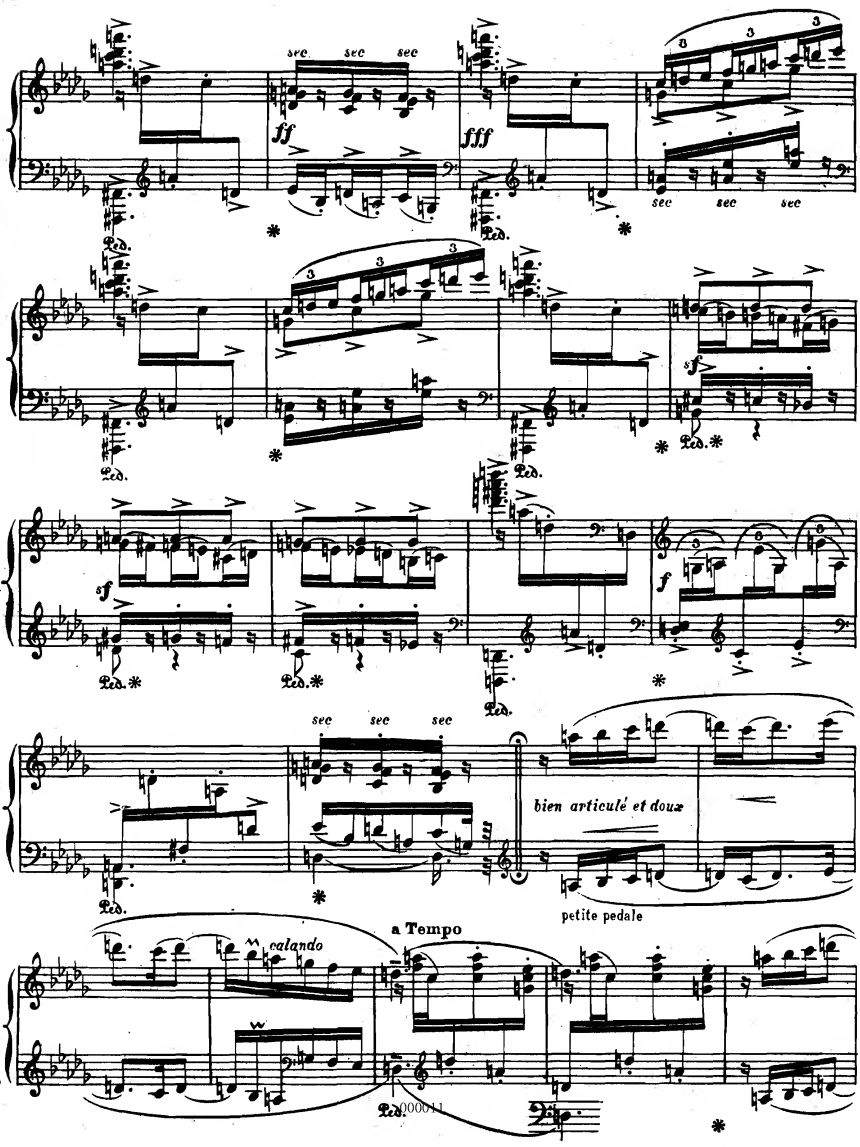
sec sec sec
ff
fff
sec sec sec
Ped.
sf
sf
f
sec sec sec
bien articulé et doux
petite pedale
a Tempo
calando

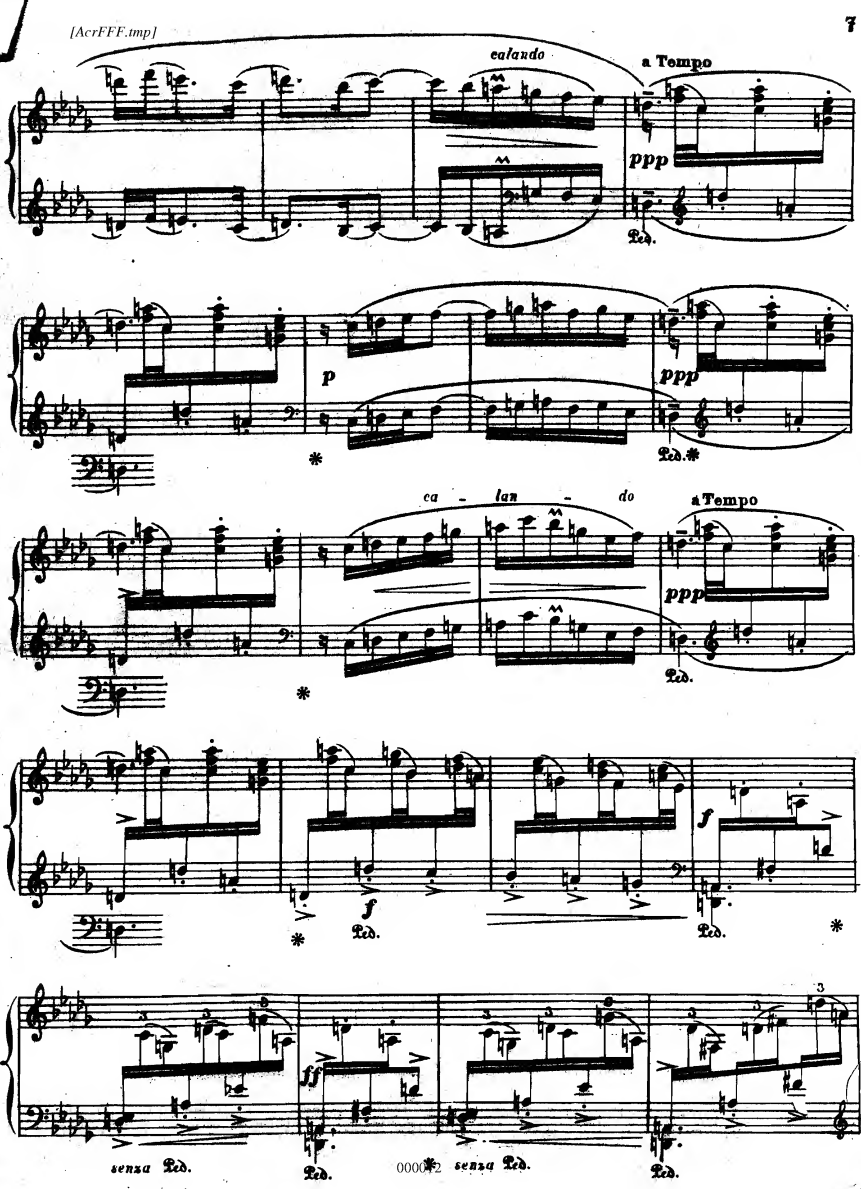
calando
a Tempo
ppp
Ped.
p
ppp
Ped.
ca - lan - do
a Tempo
ppp
Ped.
f
f
Ped.
f
Ped.
3
ff
senza Ped.
Ped.
senza Ped.
Ped.

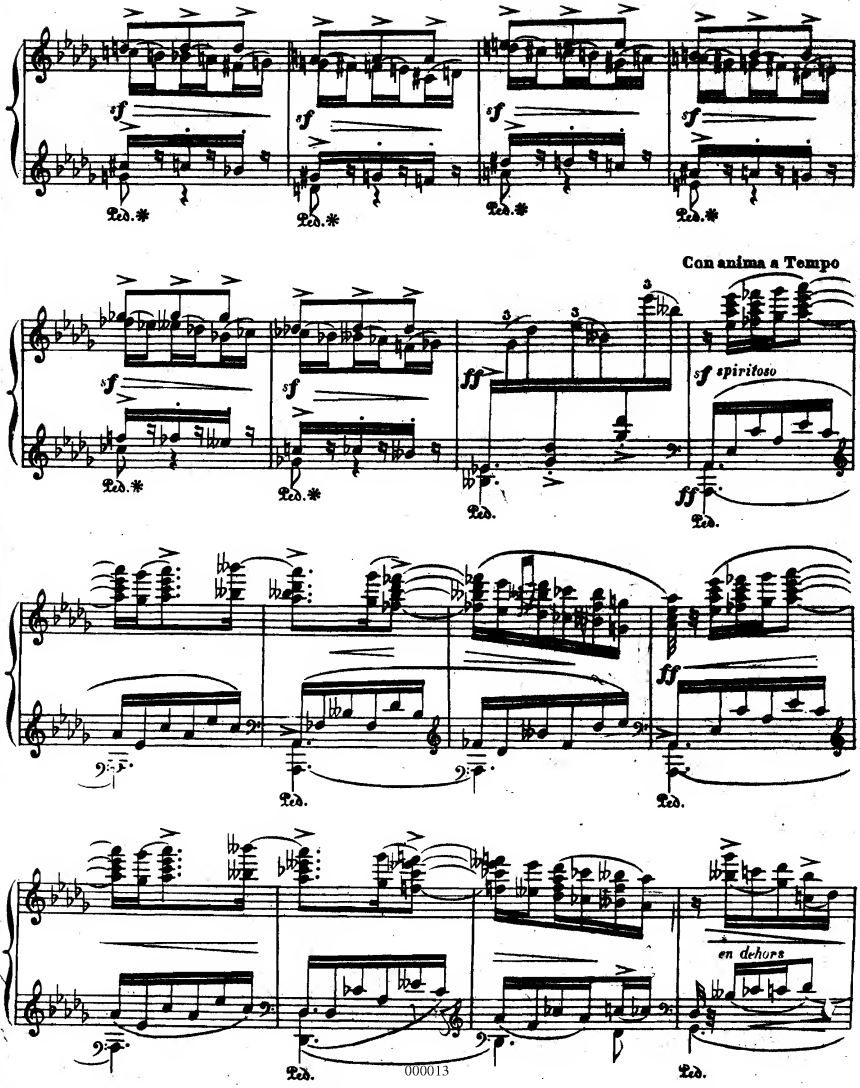
sf
Ped.
Con anima a Tempo
ff
sf spiritoso
en dehors

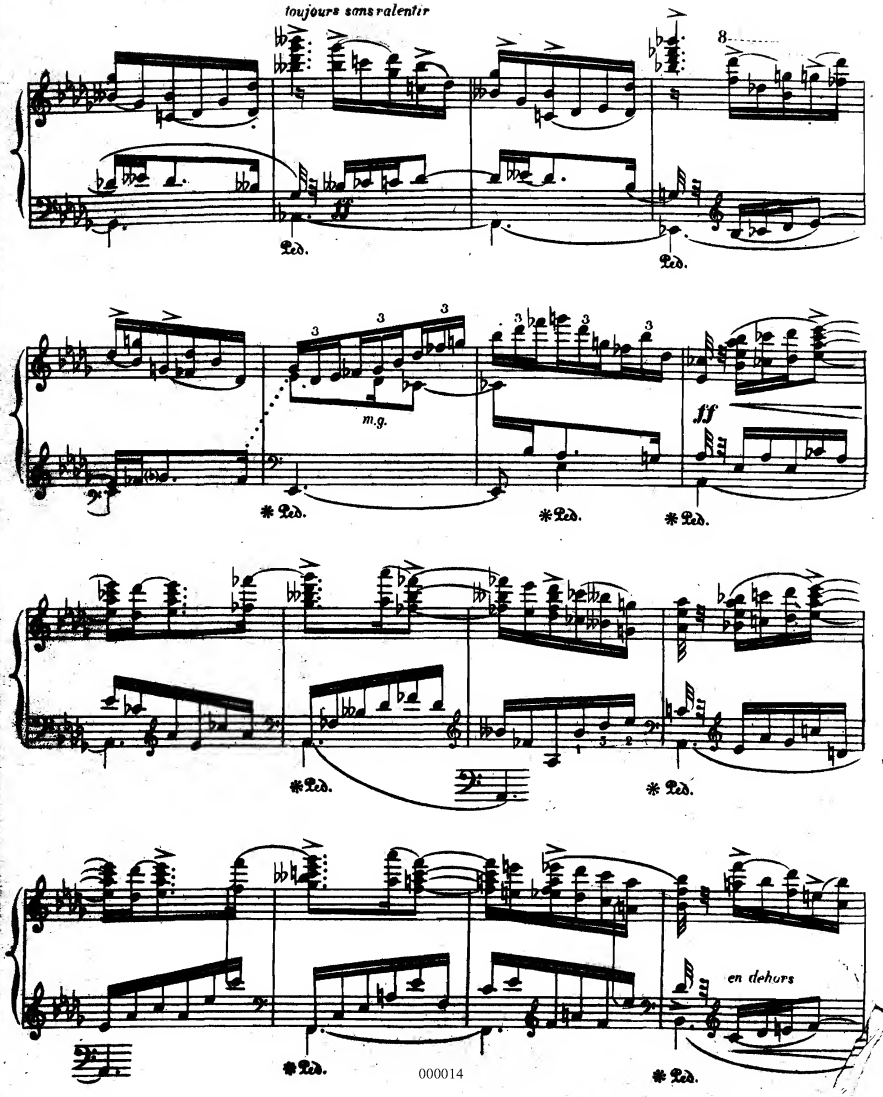
toujours sans ralentir
8
Ped.
Ped.
3
3
3
3
3
3
m.g.
fff
* Ped.
* Ped.
* Ped.
* Ped.
* Ped.
en dehors
* Ped.

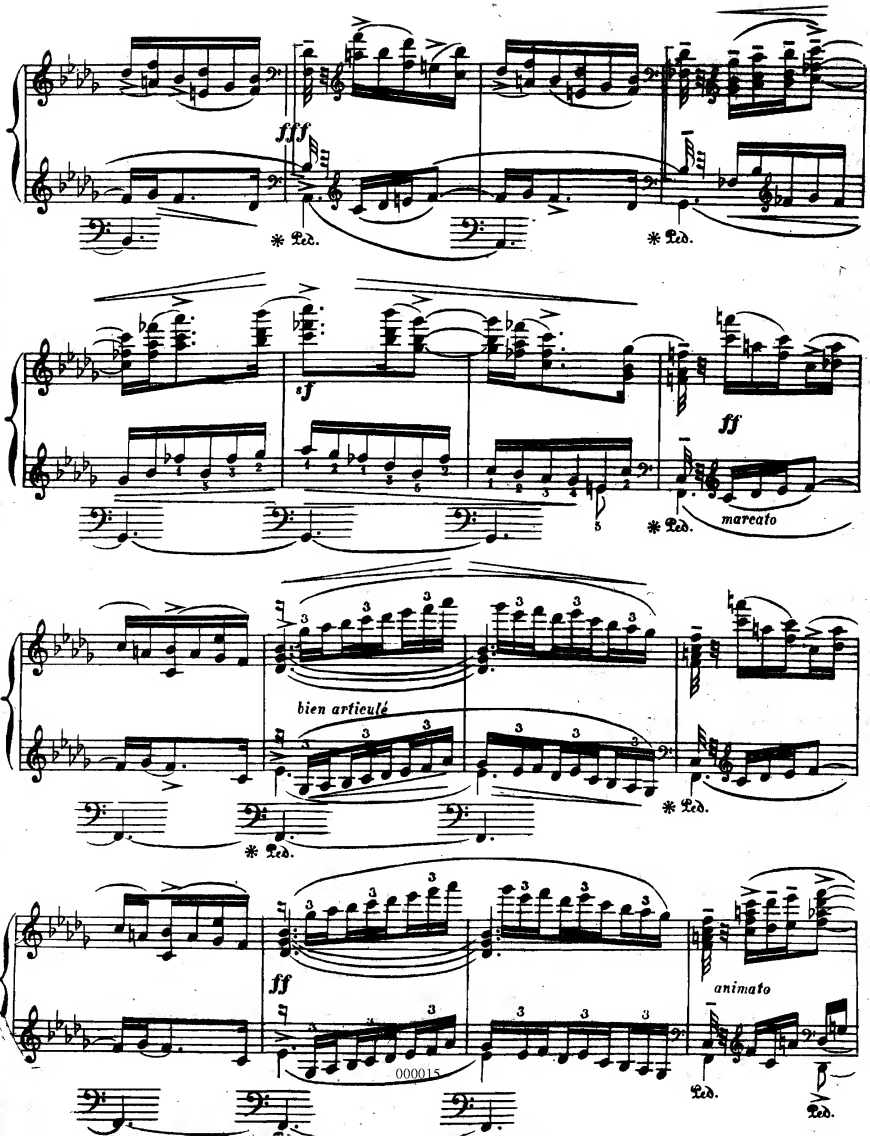
fff
Ped.
Ped.
sf
ff
Ped.
marcato
bien articulé
Ped.
Ped.
ff
animato
Ped.
Ped.

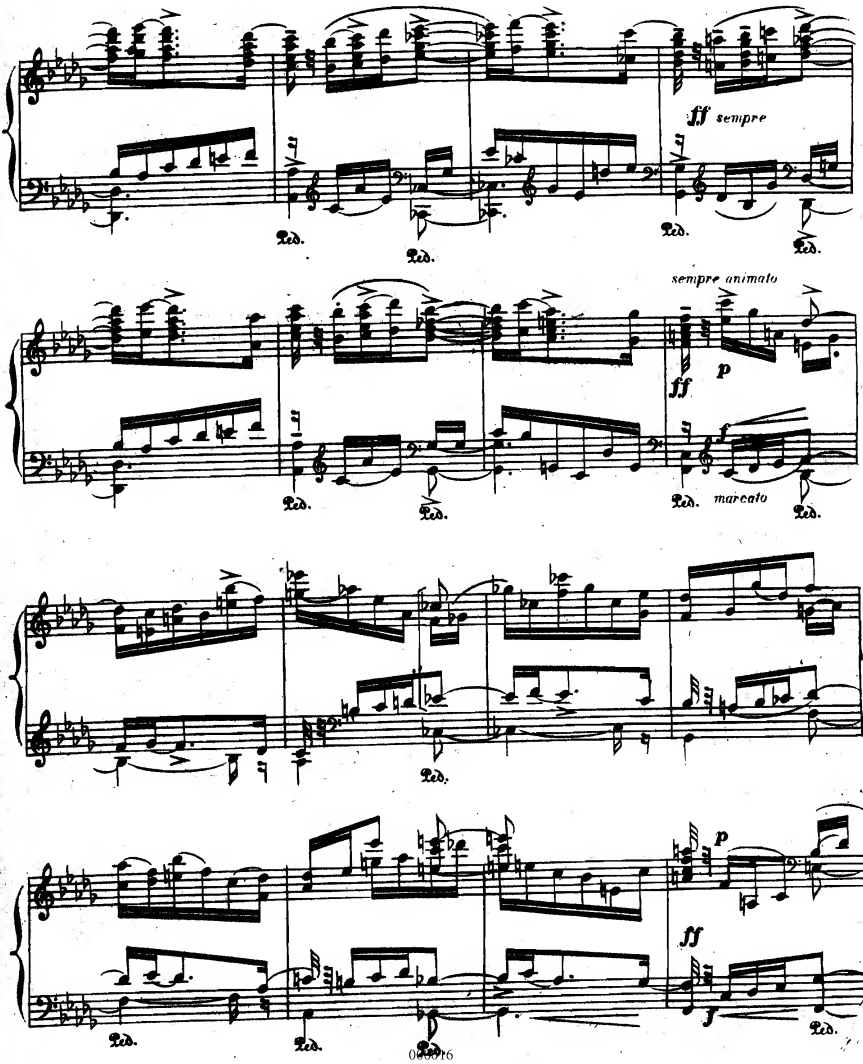
ff sempre
Ped.
sempre animato
ff
p
marcato
f
p
ff

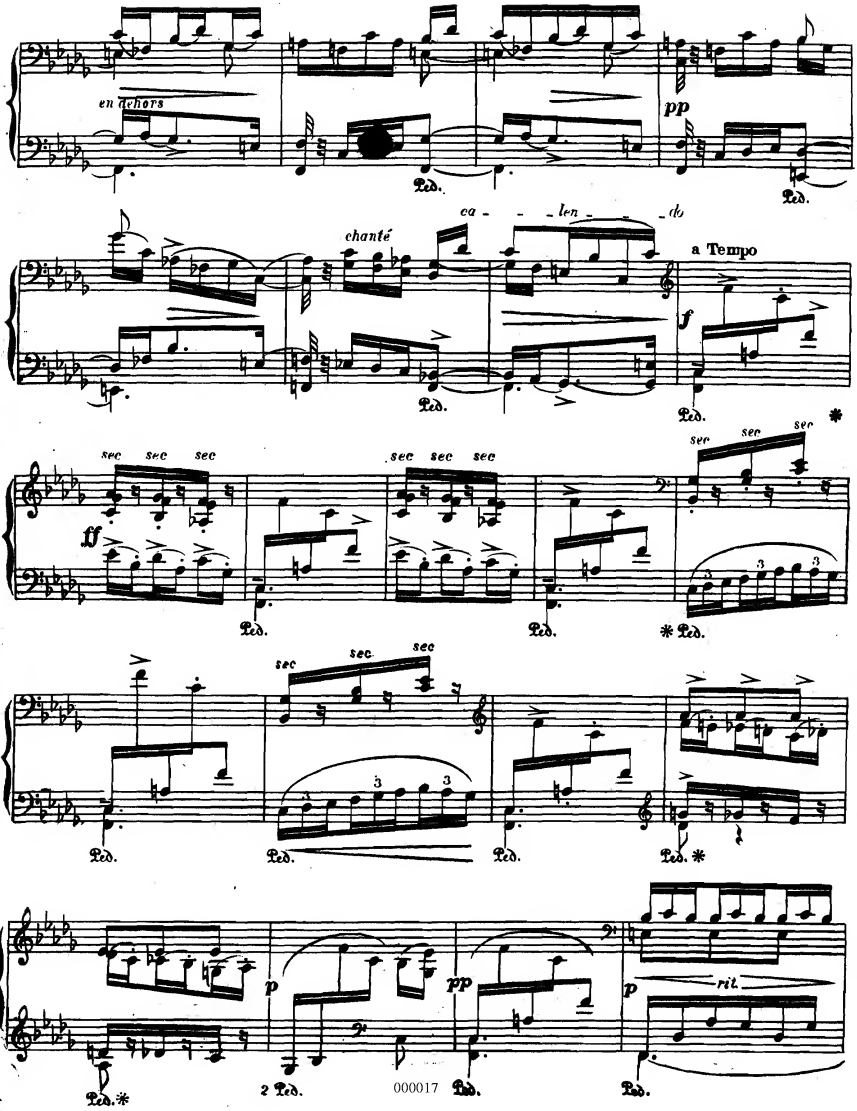
en dehors
pp
Ped.
chanté
ca - - - len - - - do
a Tempo
f
sec
ff
p
pp
rit.
2 Ped.

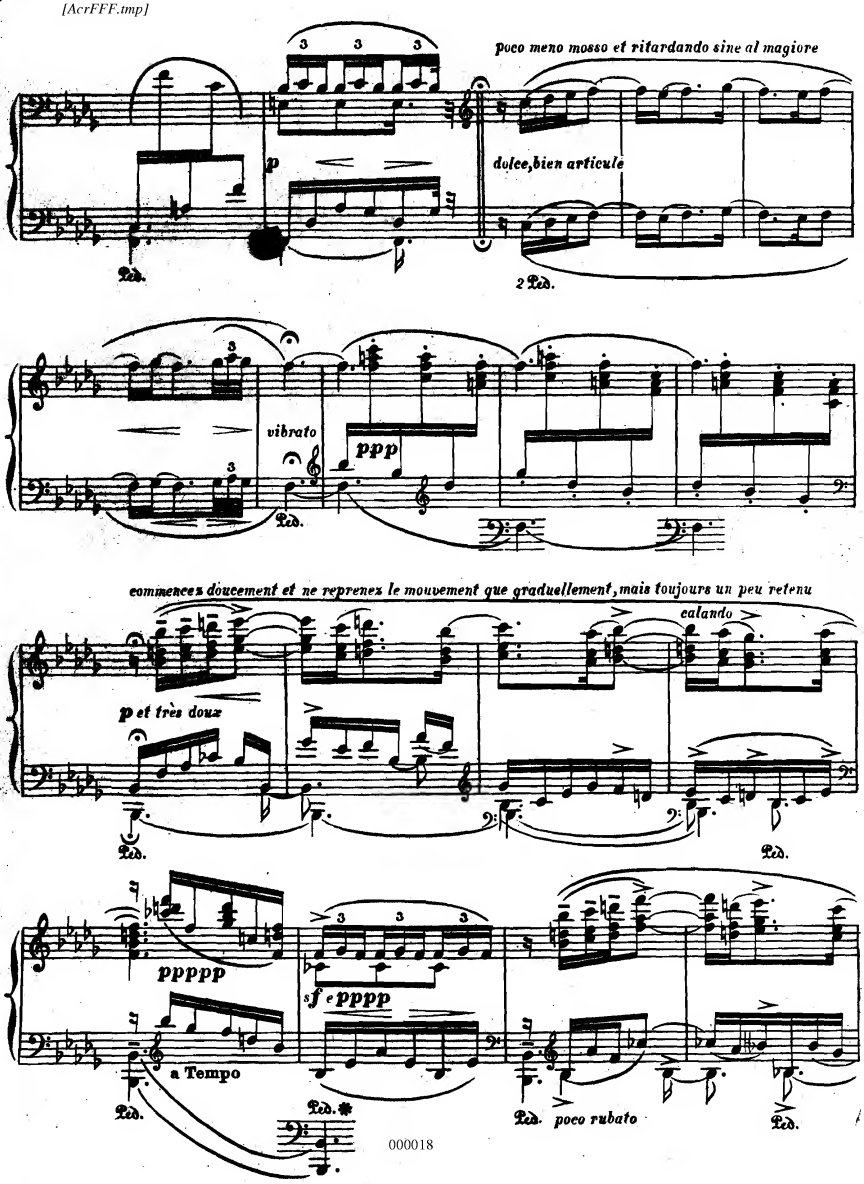
poco meno mosso et ritardando sine al magiore
p
dolce, bien articulé
Ped.
2 Ped.
vibrato
ppp
Ped.
commencez doucement et ne reprenez le mouvement que graduellement, mais toujours un peu retenu
calando
p et très doux
Ped.
Ped.
ppppp
sf e pppp
a Tempo
Ped.
Ped.
Ped. poco rubato
Ped.

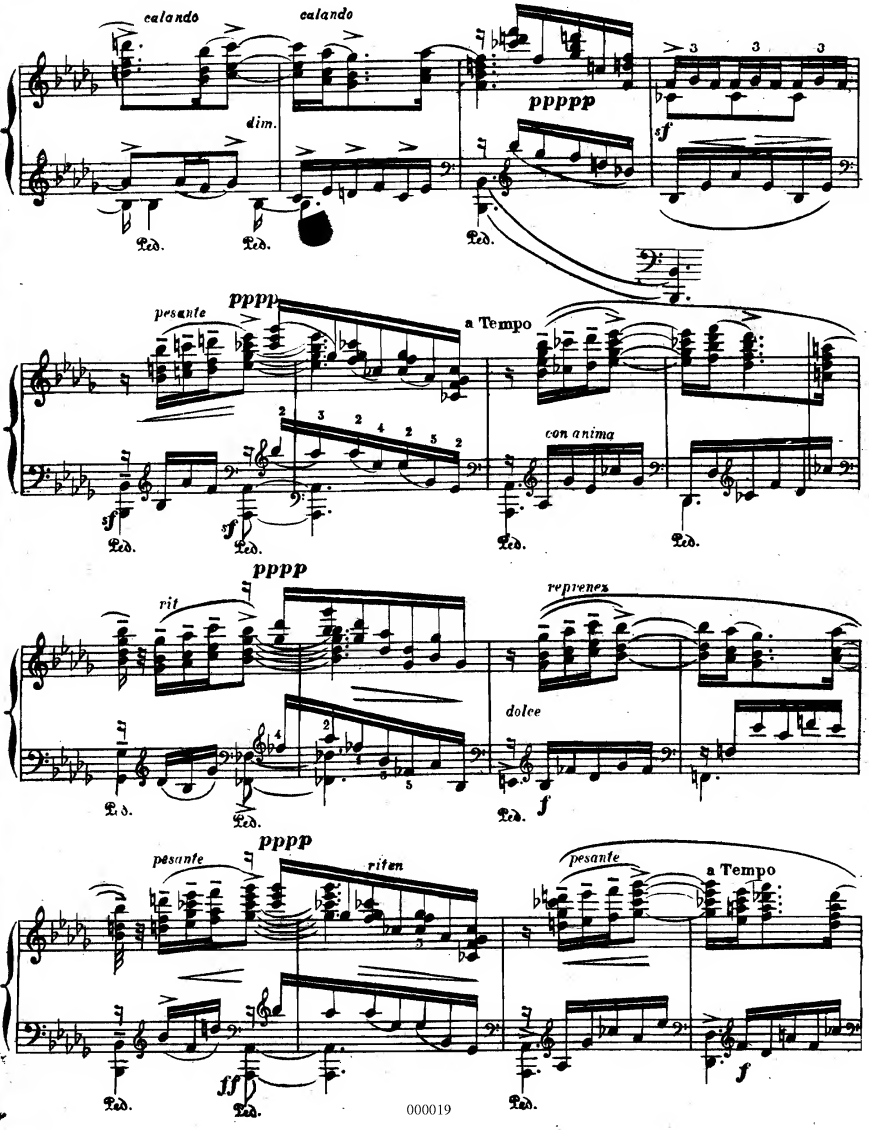
calando
calando
dim.
ppppp
sf
Ped.
Ped.
Ped.
pppp
pesante
a Tempo
con anima
sf
sf
Ped.
Ped.
Ped.
Ped.
pppp
rit
reprenez
dolce
Ped.
Ped.
Ped.
f
pppp
pesante
riten
pesante
a Tempo
ff
f
Ped.
Ped.
Ped.

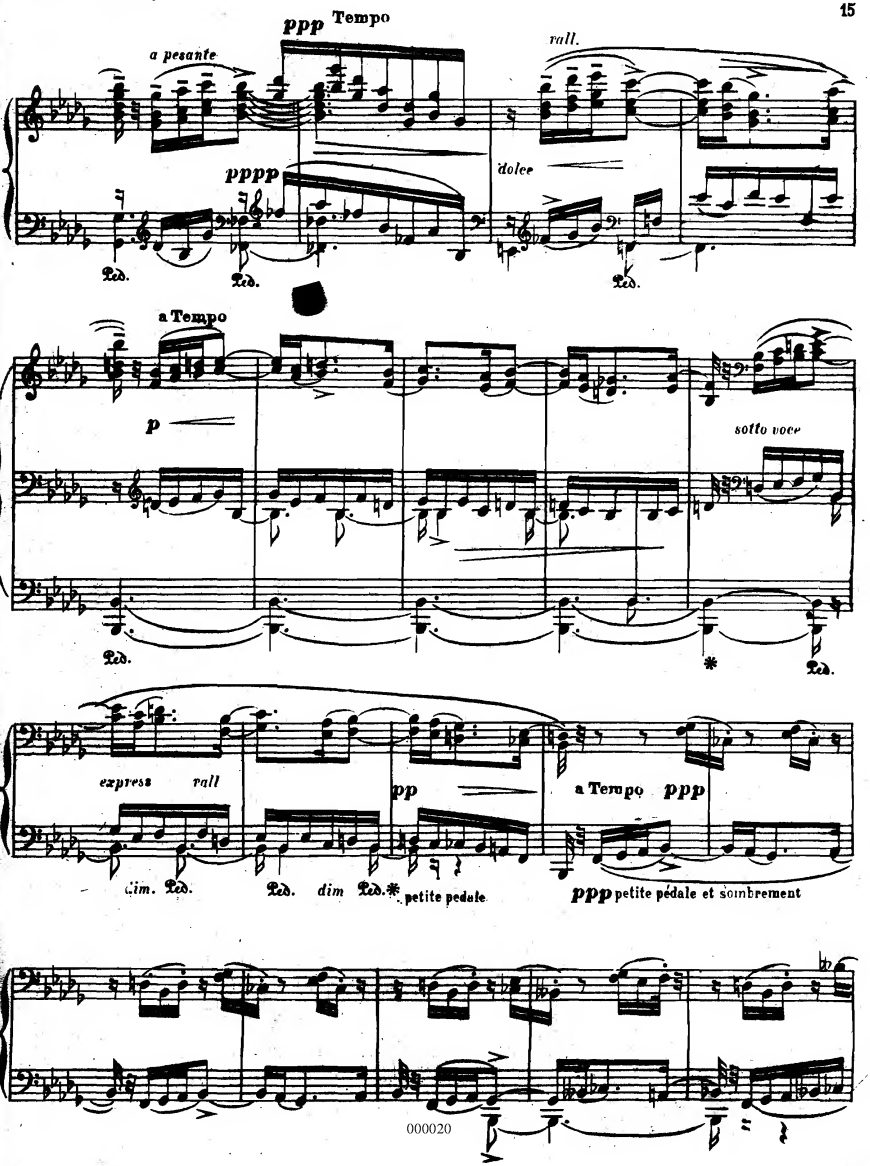
ppp Tempo
a pesante
rall.
pppp
dolce
Ped.
Ped.
Ped.
a Tempo
p
sotto voce
Ped.
*
Ped.
express
rall
pp
a Tempo
ppp
dim. Ped.
Ped.
dim
Ped.*
petite pedale
ppp petite pédale et sombrement

[AcrFFF.tmp]

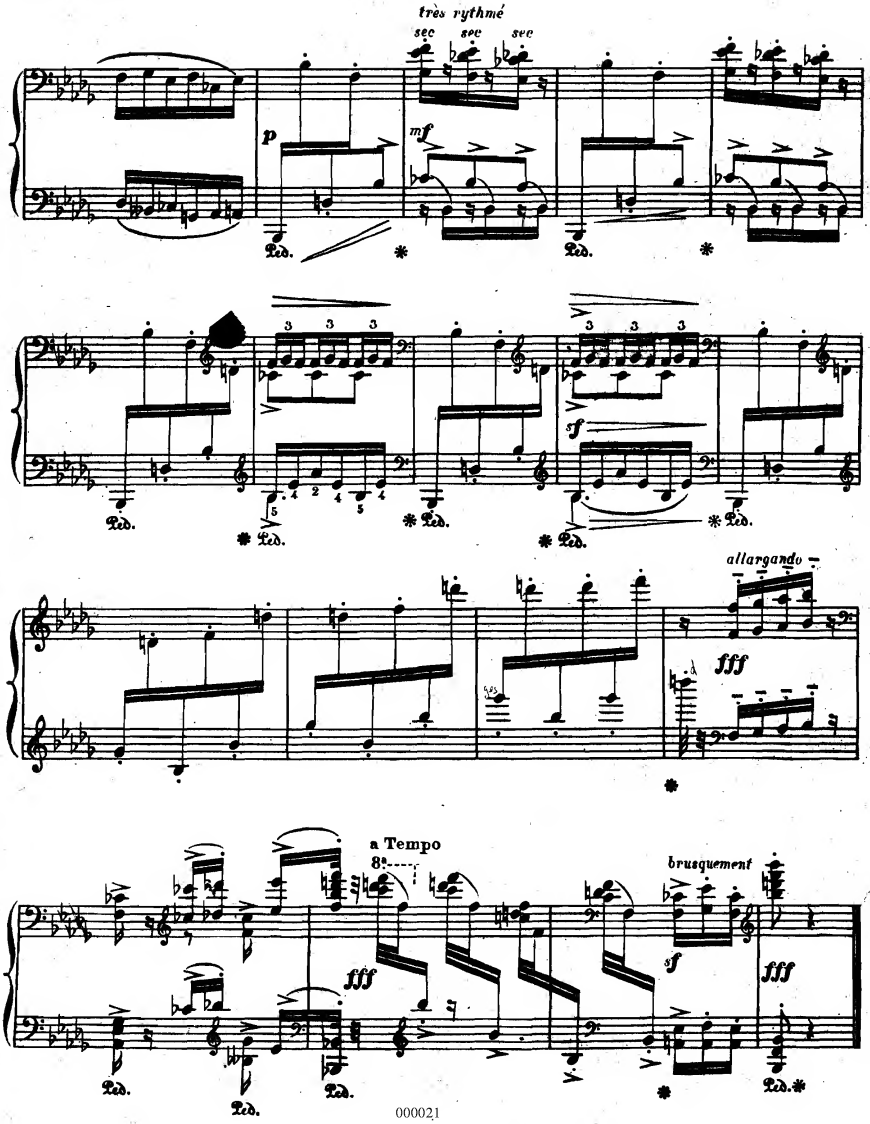
très rythmé
sec sec sec
p
mf
Ped.
sf
allargando
fff
a Tempo
8a
brusquement
sf
fff